

PLAN SHOWING THE PROPOSED CONSTRUCTION OF GF & FF RESIDENTIAL BUILDING AT G.S.T. ROAD,

PLOT NO 15, OLD S.N. 531, NEW S.N. 531/2A, NEW COLONY, ZAMEEN PALLAVARAM, 15<sup>TH</sup> CROSS STREET,

TAMBARAM TALUK, KANCHEEPURAM DISTRICT.

SCALE 1" = 8'0" (1:100)

CMDA "A" CHANNEL

C.No. A1/ 28235/2002

Survey No. Revised Plan

P.A. 1/11/11

A.P. 1/11/11

N.P. 1/11/11

D.P. 1/11/11

OFFICE COPY

A/002145/18/2003  
 Planning Permit No. APPROVED  
 SUBJECT TO THE CONDITIONS IN THIS OFFICE LETTER  
 No. 21/28235/11 Date: 5-2-2003  
 FOR THE SECRETARY  
 CHENNAI METROPOLITAN DEVELOPMENT AUTHORITY  
 CHENNAI-600 008.

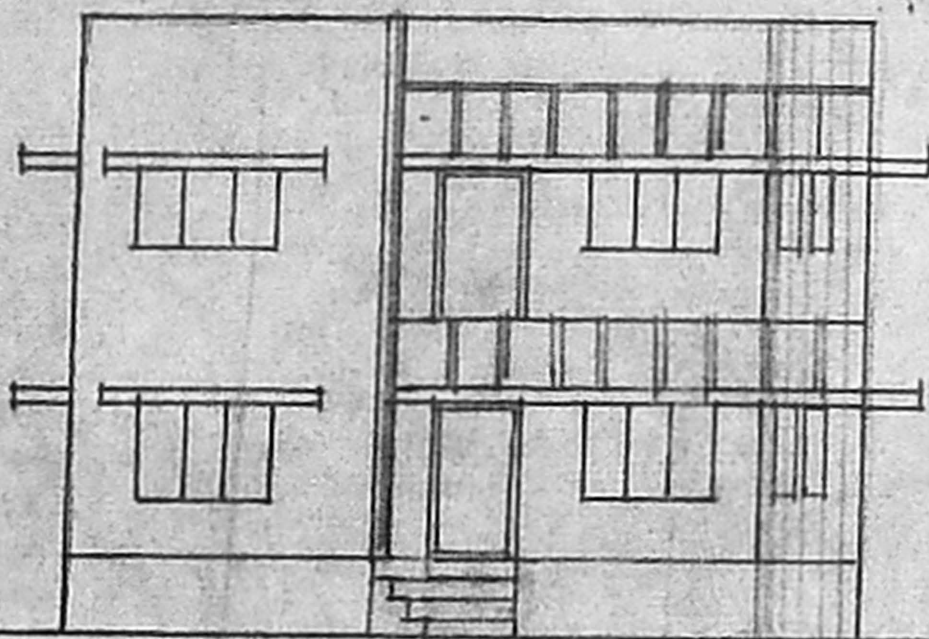

ELEVATION

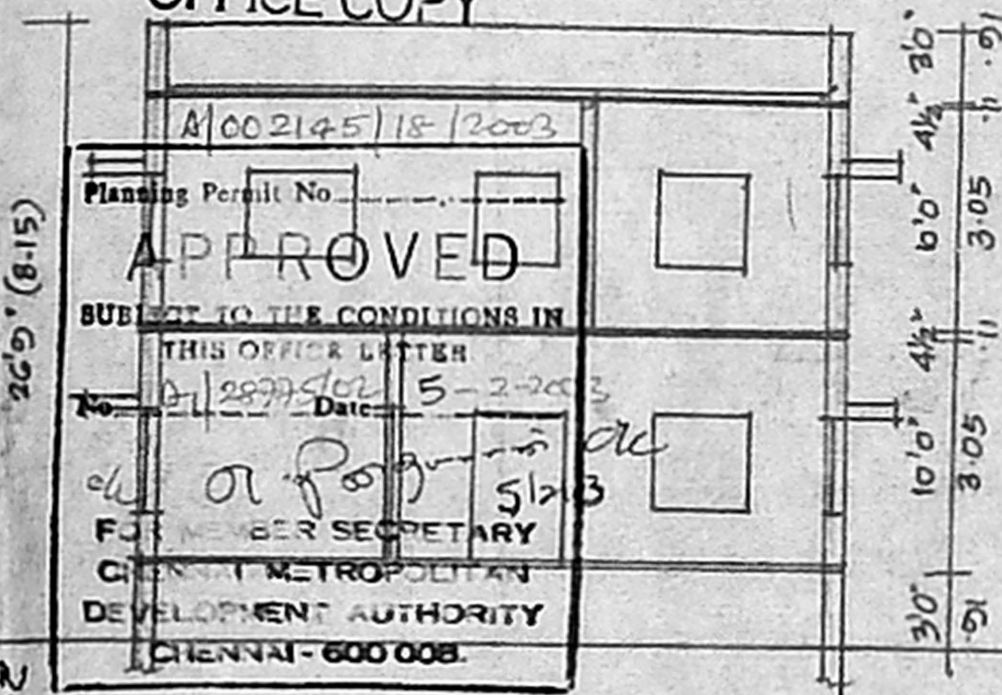

SECTION ON 'AB'

SEC OF WELL

KEY PLAN (NTS)

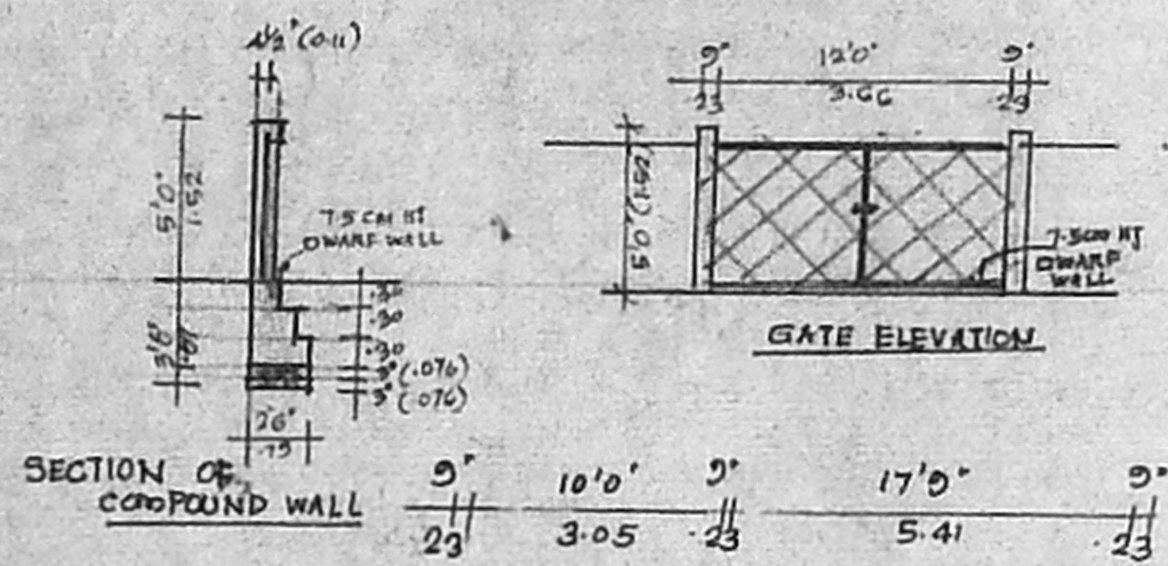

GATE ELEVATION

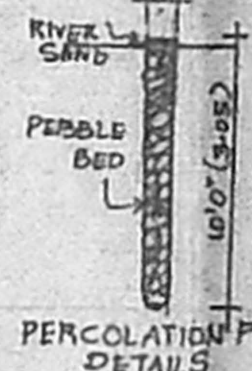

PERCOLATION PIT DETAILS

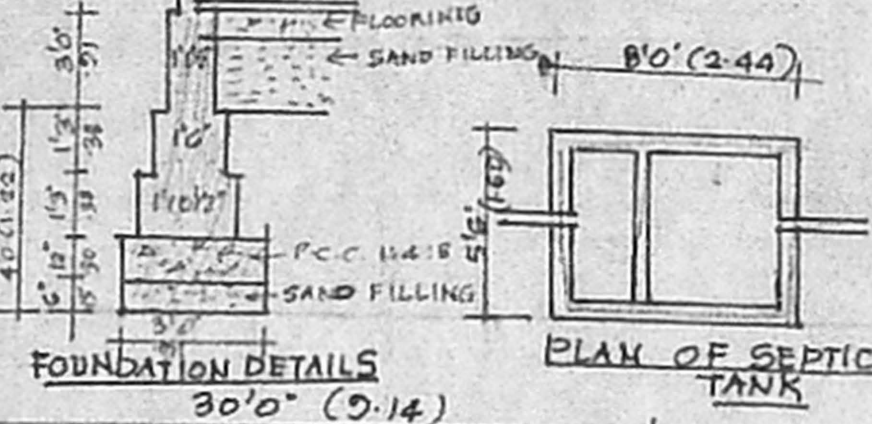

FOUNDATION DETAILS

PLAN OF SEPTIC TANK

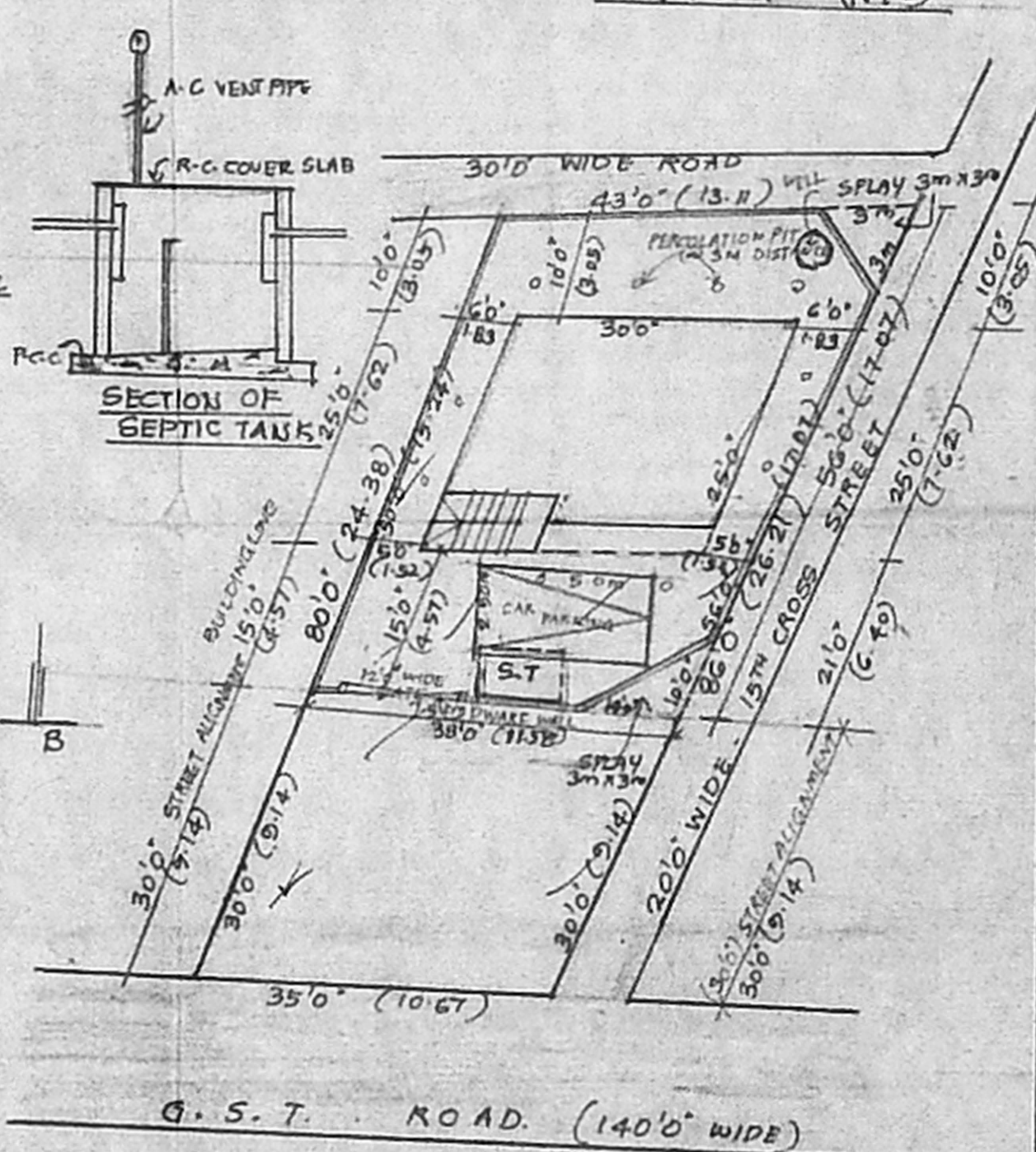

SECTION OF SEPTIC TANK

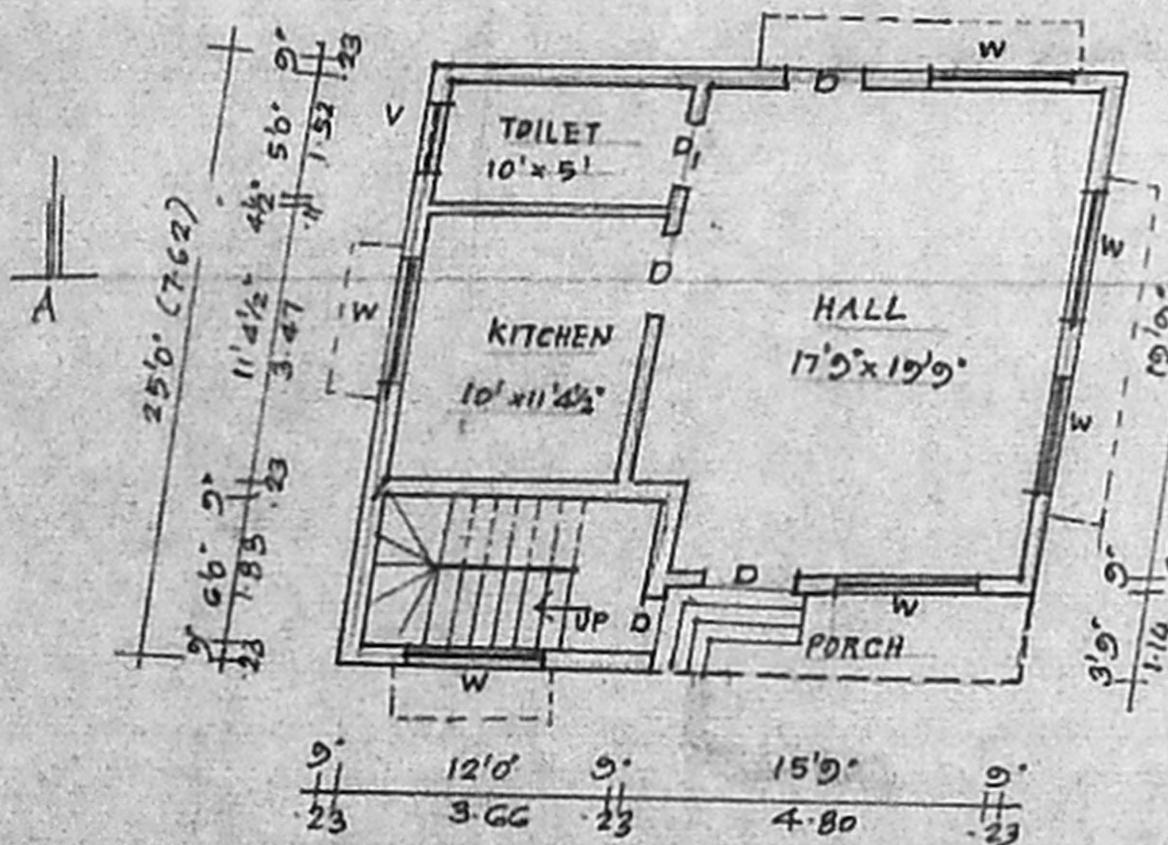

GROUND FLOOR PLAN

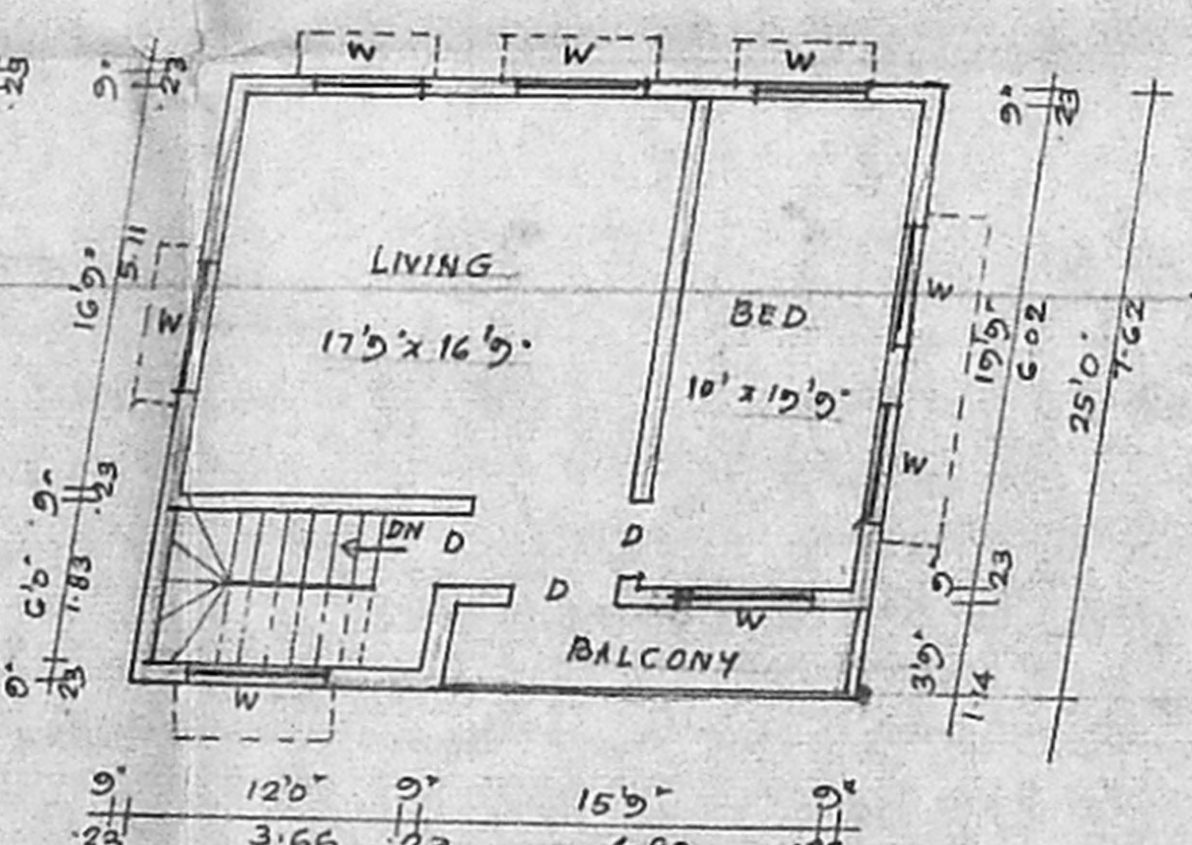

FIRST FLOOR PLAN

SITE PLAN SCALE 1" = 16'0" (1:200)

SPECIFICATIONS

FOUNDATIONS & LEVELLING COURSES ARE 1:4:8 MIX  
 R.C.C. WORKS ARE 1:2:4. BRICK WORKS ARE IN 1:5 MIX.  
 CEILING AND FLOOR FINISHING ARE IN 1:3 MIX. PLASTERING  
 THE WALLS IN C.M. 1:4 MIX. WEATHERING COURSES ARE  
 LAID WITH TWO LAYERS OF PLAT TILES. DOORS &  
 WINDOWS ARE WELL SEASONED WOOD. WHITE OR COLOUR  
 WASHING FOR THE WALLS.

JOINERIES

|                |            |             |               |
|----------------|------------|-------------|---------------|
| D              | DOOR       | 3'0" x 7'0" | (.91 x 2.13)  |
| D <sub>1</sub> | "          | 2'6" x 7'0" | (.76 x 2.13)  |
| W              | WINDOW     | 4'6" x 2'0" | (1.37 x 1.22) |
| V              | VENTILATOR | 3'0" x 2'0" | (.91 x .61)   |

AREA DETAILS

|                  | SQFT    | SQM           |
|------------------|---------|---------------|
| PLOT AREA        | 2847.00 | 264.59        |
| PLINTH AREA (GF) | 750.00  | 69.70         |
| (FF)             | 750.00  | 69.70         |
| TOTAL AREA       | 1500.00 | 139.40        |
| F.S.I            | 0.52    | COVERAGE: 26% |

B. Vijayalaxmi  
 OWNER'S SIGNATURE

K. SELVAM, P. R. AMEY, Eng. (I) A.I.V.,  
 Consulting Engineer & Architect, 41/11/11  
 A.P. 1/11/11, 2/11/11, 3/11/11  
 Door No. 11/11, Thiruvallur-601 001  
 Mob. No. 94421 11111, 94421 11111  
 Flat No. 5A, Cell No. 12/11/11  
 (Green Channel Fee Not Applicable)

